

Headed on I-84 East Bound take Exit 168 and HWY 730 Exit. Continue N.E. onto HWY 730 for Approximately 1.5 miles, Take Left hand turn onto Lewis and Clark Drive headed West. Head westerly on Lewis and Clark Drive, then take Right hand turn North onto Internet Parkway- Follow north to the intersecting Road of Gar Swanson RD. Take right Hand turn onto Newly Paved road, head N on Gar Swanson Rd. to End of Road. Turn Right into Site Entry Access Road, follow down gravel and turn right into site towards Site Security Shack.

Headed on I-84 West Bound take Exit 168 and HWY 730 Exit. Continue N.E. onto HWY 730 for Approximately 1.5 miles, Take Left hand turn onto Lewis and Clark Drive headed West. Head westerly on Lewis and Clark Drive, then take Right hand turn North onto Internet Parkway- Follow north to the intersecting Road of Gar Swanson RD. Take right Hand turn onto Newly Paved road, head N on Gar Swanson Rd. to End of Road. Turn Right into Site Entry Access Road, follow down gravel and turn right into site towards Site Security Shack.

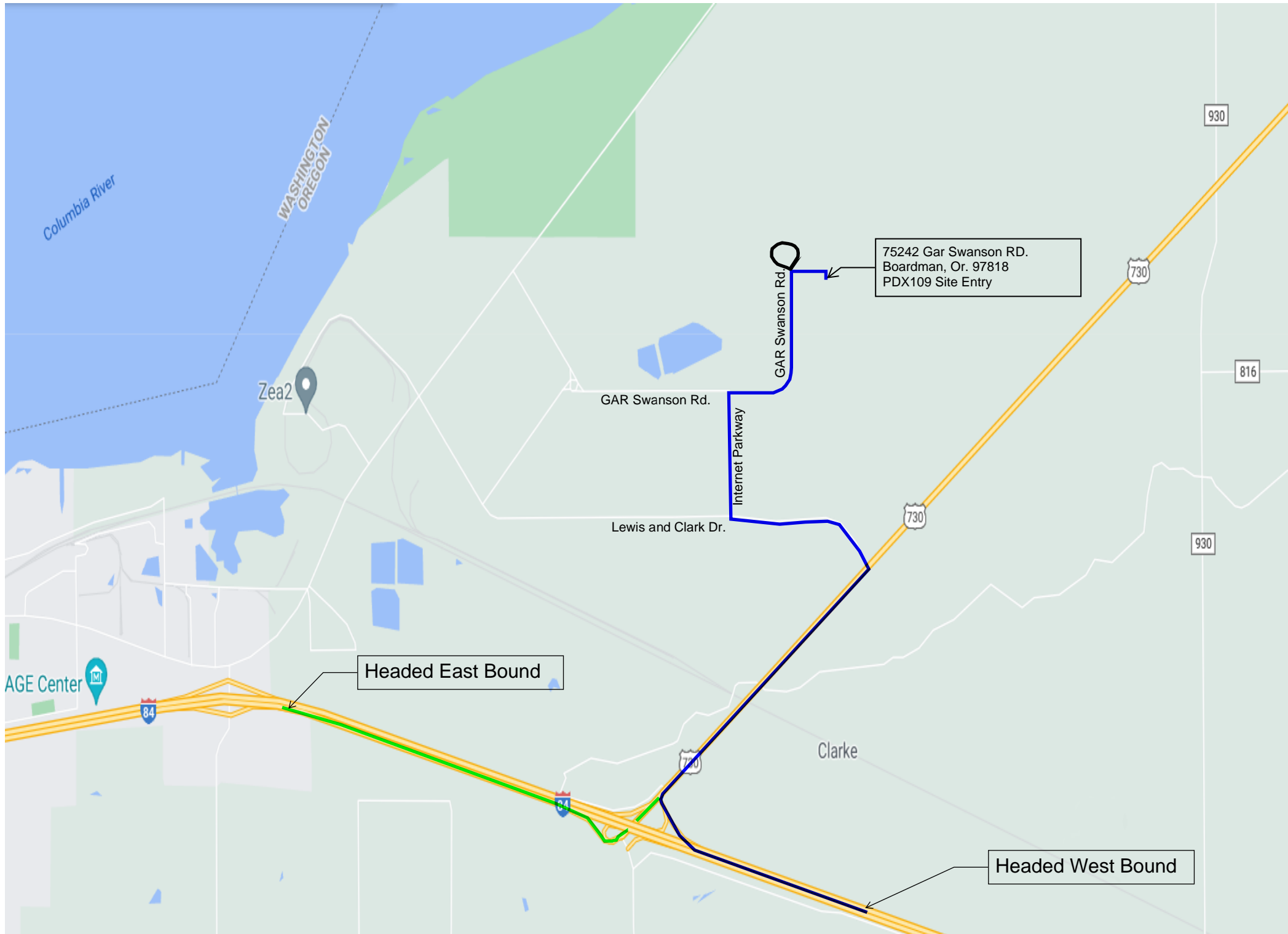

Columbia River

WASHINGTON
OREGON

Zea2

GAR Swanson Rd.

Lewis and Clark Dr.

Internet Parkway

GAR Swanson Rd.

75242 Gar Swanson Rd.
Boardman, Or. 97818
PDX109 Site Entry

930

730

816

930

Headed East Bound

Clarke

730

Headed West Bound

84

AGE Center

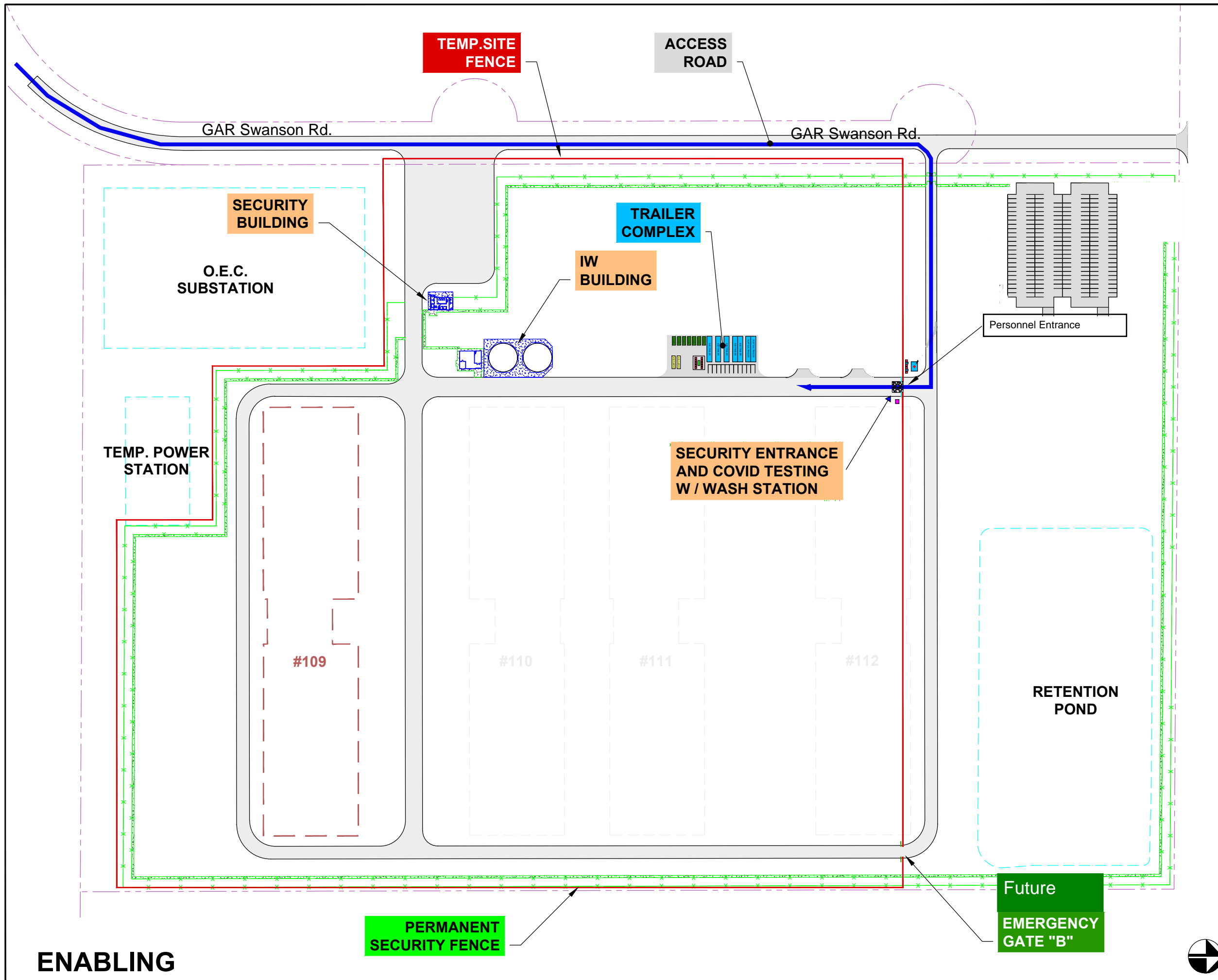

SCHEDULED ACTIVITIES
● EROSION CONTROL
● TEMP. SITE FENCE
● MOBILIZE TRAILER
● TEMP ACCESS ROAD
● DEMO. / CLEAR SITE
● PRE-EXCAVATION
● SECURITY BUILDING
● IW BUILDING
● PERMANENT SECURITY FENCE
ENABLING

DRAWN BY: J.W.G.	CHECKED BY: M.G.
SCALE : NTS	DATE : 10-16-2020
PROJECT: PDX 109 / 112	
TITLE: PROPOSED SITE LOGISTICS PLAN	
DRAWING NO: ENB.01	

